11 David Worgan Trail

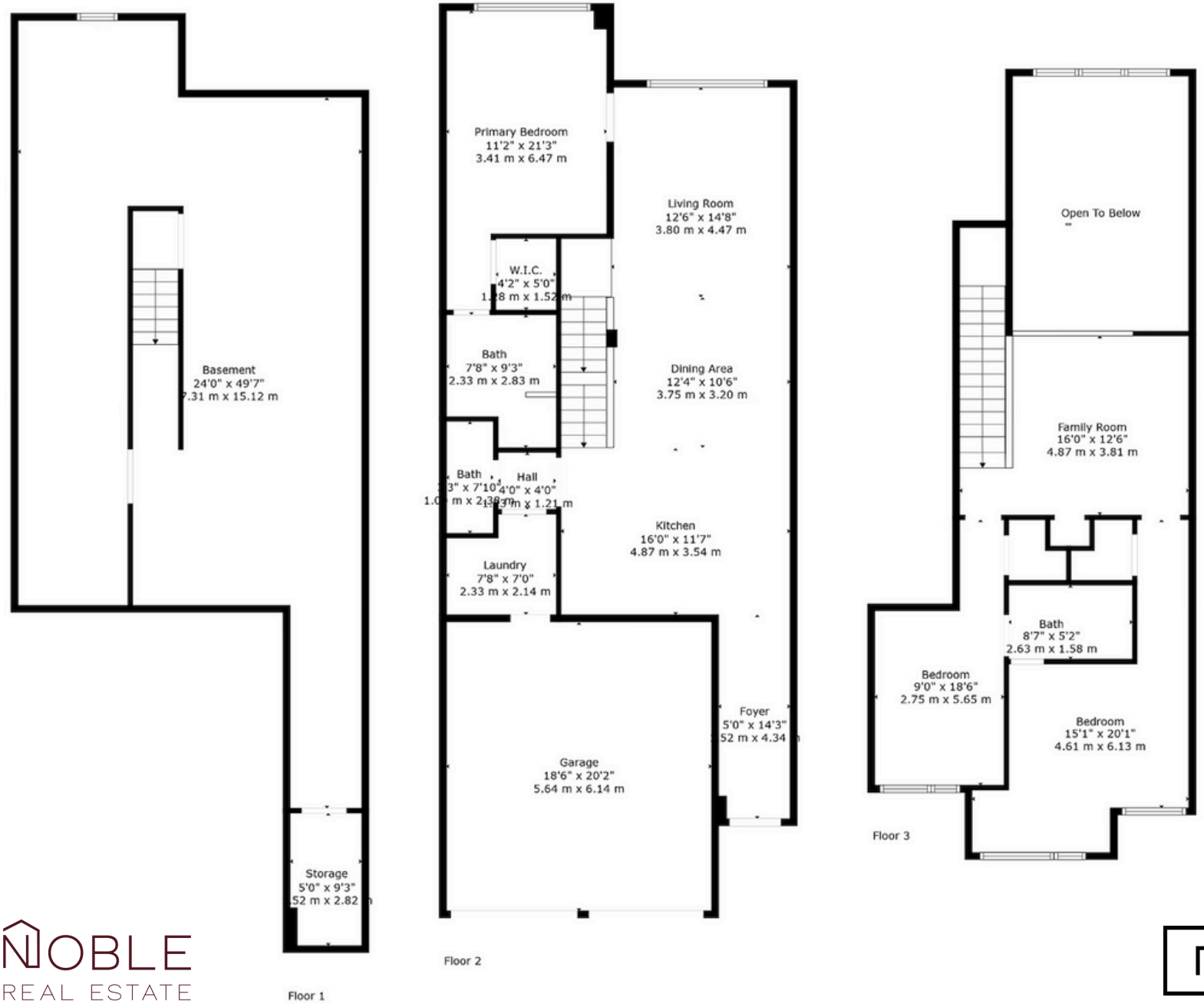

NOBLE
REAL ESTATE

real